

borrowdirect

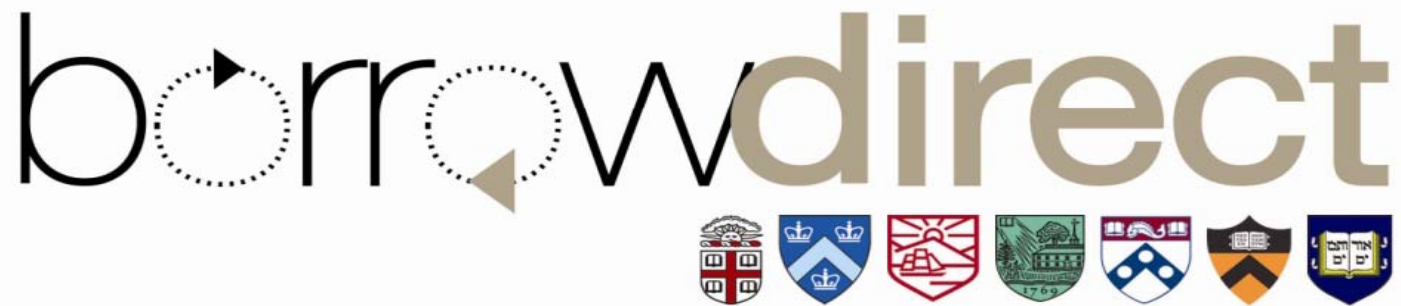

August 23, 2010:

A new, improved Borrow Direct with  
enhanced user services

Borrow Direct, the rapid, patron-initiated borrowing and lending service offered by Princeton University Library and six partner libraries- Brown, Columbia, Cornell, Dartmouth, U-Penn and Yale, will change on August 23, 2010.

# Highlights of the new system include:

- *More search options:* You may use a simple keyword search page, or an advanced author, title, phrase, subject and ISBN search page.
- *Easier tracking:* Borrow Direct items will be checked out at circulation and as a result borrowers will have the ability to view and track items checked out through Borrow Direct from “Your Account” in the main catalog. Library staff will be able to see these items listed on a patron’s library record. Standard fines and fees will apply to these items.
- *More flexible loan period:* Materials will have a standard six week loan period, with the option of one six week renewal.
- *Better coordination:* Requests for items that are unavailable through Borrow Direct may be passed directly to InterLibrary loan.

When a patron logs into the new Borrow Direct system, the basic search screen will appear. There is also an advanced search option.

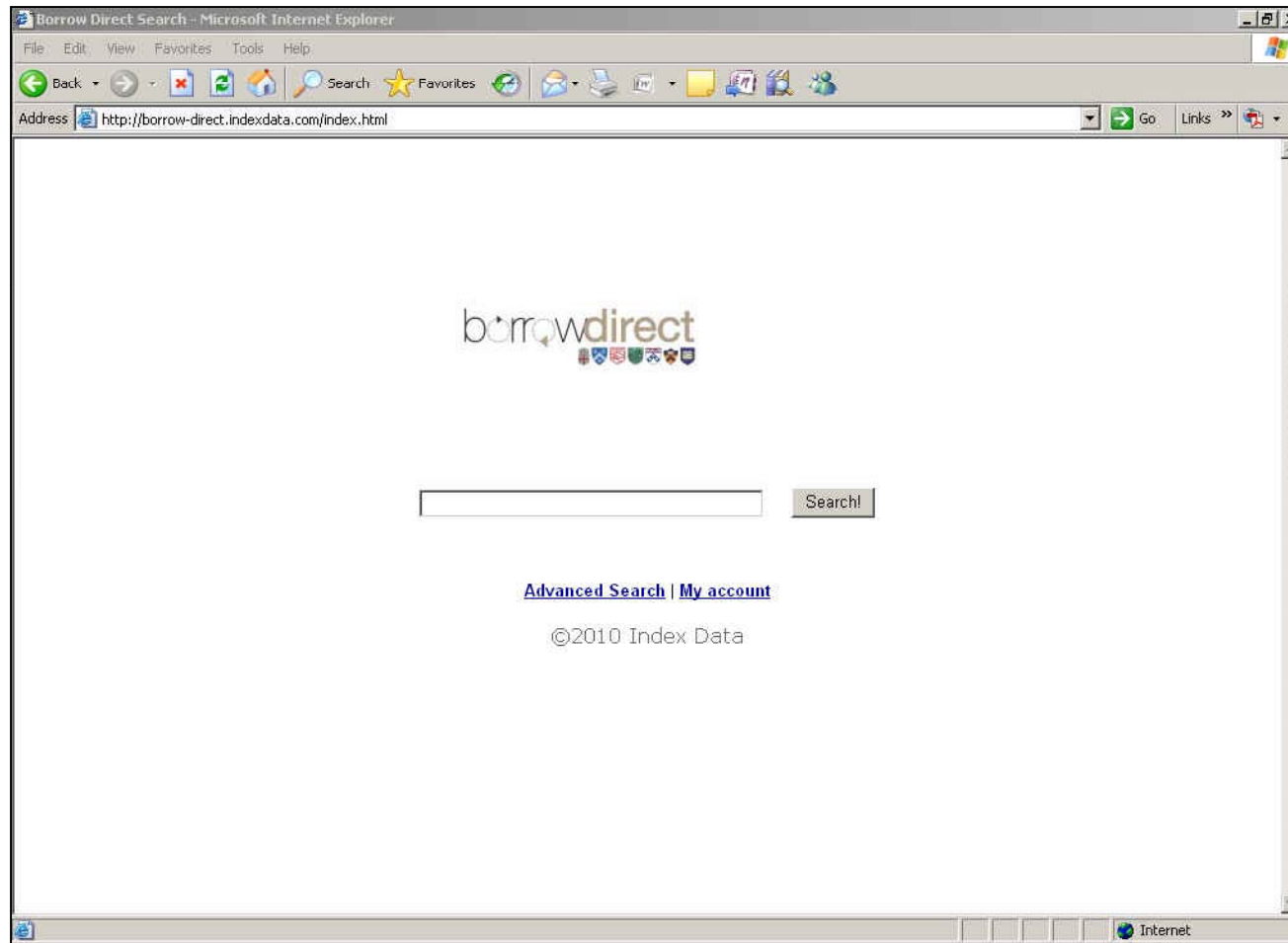

The advanced search options are shown in this image.

Borrow Direct Search - Microsoft Internet Explorer

File Edit View Favorites Tools Help

Address <http://borrow-direct.indexdata.com/advanced.html> Go Links

**borrowdirect** [Help](#) | [Simple Search](#) | [My account](#) | Hello, Princeton Library User ([logout](#))

ou fill in, the smaller your set of results will be.

This page allows you to enter more detailed search terms. The more fields you fill in, the smaller your set of results will be.

**Keyword(s)**   All of these words  Any of these words  This phrase

**Title**   All of these words  Any of these words  This phrase

**Author**   All of these words  Any of these words  This phrase

**Subject(s)**   All of these words  Any of these words  This phrase

**ISBN**

**Sort by**

**Results per page**

©2010 Index Data

Internet

Patrons can check “My account” from either search screen. This will show a list of your requests. The list may be sorted by request number, title, author or submit date.

Welcome, ELIZABETH E. SCHERFF-NESEARJIKAR. [CLICK HERE TO LOG OUT.](#)

[Query Requests](#)
[List All Requests](#)

### List Query Result

[Click on Request Number for details.](#)  
[Click on column header to sort in ascending/descending order.](#)

Displaying Results 1 - 18 of 18

Request	Title / Title of Article	Author / Author of Article	Submit Date	Status
<a href="#">PRL10000270</a>	LIFE WOULD BE PERFECT IF I LIVED IN THAT HOUSE	Daum, Meghan	06/08/2010 01:31:16 PM	
<a href="#">PRL10000371</a>	THE PALACE OF ILLUSIONS	Divakaruni, Chitra Banerjee	04/16/2010 12:14:26 PM	Processed
<a href="#">PRL10000621</a>	ACROSS THE CONTINENT BY THE LINCOLN HIGHWAY	Gladding, Effie Price	07/22/2010 12:03:33 PM	Lean Tracking
<a href="#">PRL10000642</a>	THE IRISH PILGRIM	Sloder, Bert	07/22/2010 12:05:42 PM	Processed
<a href="#">PRL10000623</a>	ON THE TRAIL OF ELDER BROTHER	RunningWolf, Michael B	07/22/2010 12:12:31 PM	Processed
<a href="#">PRL10000624</a>	THE HORRENDOUS HULALABOO	Mahy, Margaret	07/22/2010 12:08:38 PM	Processed
<a href="#">PRL10000625</a>	HIGH HUTS OF THE WHITE MOUNTAINS	Reifsnnyder, William E	07/22/2010 12:02:30 PM	Processed
<a href="#">PRL10000626</a>	FACES IN A CLOUD	Atwood, George E	07/22/2010 12:46:54 PM	Processed
<a href="#">PRL10000631</a>	COOKING WITH MADAME WU	Wu, Sylvia	07/22/2010 03:05:31 PM	Lean Tracking
<a href="#">PRL10000632</a>	HANDBOOK OF YOUTH MENTORING		07/22/2010 03:10:08 PM	
<a href="#">PRL10000633</a>	ACCESS SERVICES	Dames, Trevor A	07/22/2010 03:12:29 PM	Processed
<a href="#">PRL10000793</a>	WOMEN AND SOCIAL REFORM IN MODERN INDIA		08/02/2010 11:30:44 AM	Processed
<a href="#">PRL10000833</a>	BENEFICIAL EFFECTS ASSOCIATED WITH FREEWAY CONSTRUCTION - ENVIRONMENTAL, SOCIAL, AND ECONOMIC	Gamble, Hays Bentley	08/02/2010 04:20:54 PM	Processed
<a href="#">PRL10000837</a>	AMERICAN AUTOBAHN	Rask, Mark	08/02/2010 04:21:56 PM	Processed
<a href="#">PRL10000838</a>	EFFECTIVENESS OF FREEWAY LIGHTING	Graham, K	08/02/2010 04:22:54 PM	Cancelled
<a href="#">PRL10000842</a>	THE UFO ENCYCLOPEDIA	Clark, Jerome	08/02/2010 04:29:46 PM	Processed

Displaying Results 1 - 18 of 18

[Please contact us if you have further questions or require additional information.](#)

Copyright © Relias International, Inc 1995 - 2010 All rights reserved.

After clicking on a request from the list, a detailed view of the request will display, including processing history.

Welcome, ELIZABETH E. SCHERFF-NESARIKAR. [CLICK HERE TO LOG OUT.](#)

[Query Requests](#)      [List Open Requests](#)

### Query Requests

<< < > >>

**Request Number:** PRI-10000837  
**Title:** AMERICAN AUTOBAHN  
**Author:** Rask, Mark  
**ISBN:** 0966913604      **ISSN:**  
**ISBN-2:**      **ISSN-2:**  
**Date Submitted:** 08/02/2010 04:21:56 PM  
**Call Number:**  
**External Number:**

Date/Time Stamp	Location	Function	User	Message	Note
08/06/2010 10:37:05 AM	Delivery Skip	Processed	SYSTEM	Receive Loans	Delivery Skipped
08/06/2010 10:30:59 AM	Process Request	Processed	princeton		
08/06/2010 10:29:06 AM	Update Processed Requests	Processed	SYSTEM		
08/05/2010 11:35:22 AM	Process Request	Processed	pennlend		
08/03/2010 01:10:46 PM	Print Request	Processed	SYSTEM		Printed At: PENN
08/02/2010 04:21:56 PM	Add Web Request	Entered	WWW		

[Back to Query Results](#)      [View Details](#)

[Please contact us if you have further questions or require additional information.](#)

Copyright © Relais International, Inc 1995 - 2010 All rights reserved.

All Borrow Direct books that have arrived and been checked in will have brief records in Voyager. Below is an image of the record in the Voyager cataloging module.

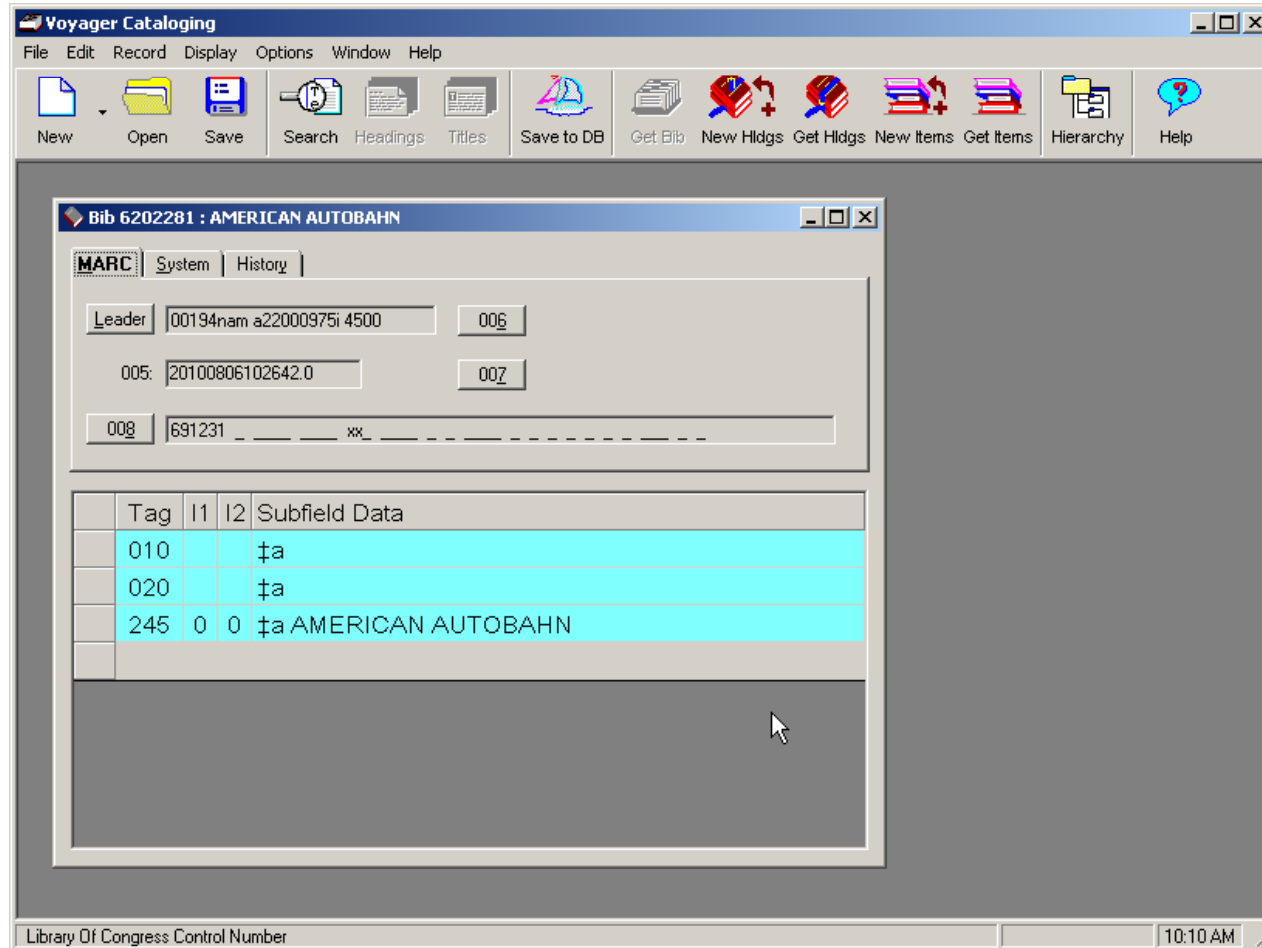

Requested items are charged out in Voyager; three Borrow Direct records (in all uppercase) are shown below.

Title	Item Location	Item Type	Item Barcode	Due Date	Status
ACCESS SERVICES	xBorrow Direct	General	32101046498042	11/11/2010 11:45 PM	Renewed 8/4/2010
AMERICAN AUTOBAHN	xBorrow Direct		32101046498141	9/17/2010 11:45 PM	Charged 8/6/2010
Penelopiad / Margaret Atwood.	f Firestone Library	General	32101059198737	6/15/2011 11:00 PM	Charged 5/10/2010
WOMEN AND SOCIAL REFORM IN MODERN INDIA	xBorrow Direct	General	32101046498166	9/25/2010 11:45 PM	Charged 8/6/2010

The interface also includes a menu bar (File, Functions, Patron, Options, Window, Help), a toolbar with icons for Charge, Discharge, Reserve, Short Loan, Item, Distribution, Patron, and Help, and a status bar at the bottom showing "Circ Location: xBorrow Direct", "8/13/2010", and "10:09 AM".

All Borrow Direct items will circulate for six weeks with an option for one six week renewal.

- Title: AMERICAN AUTOBAHN
- Location: xBorrow Direct
- Call #: [Empty]
- Barcode: 32101046498141
- Temp. Loc.: [Dropdown]
- Perm. Loc.: xBorrow Direct
- Temp. Type: [Dropdown]
- Item Type: 6-week (Borrow Direct)
- Media Type: [Dropdown]
- Enum: [Empty]
- Chron: [Empty]
- Year: [Empty]
- Caption: [Empty]
- Free text: [Empty]
- Spine: [Empty]
- Copy: 0 Pieces: 1 Price: 0.00
- Self Check:  Magnetic Media  Sensitize

At the bottom of the dialog, the Institution Id is 960387091 and the SSN is [Empty]. A "Close" button is located at the bottom right of the dialog.

The background window shows a menu bar (File, Functions, Patron, Options, Window, Help) and a toolbar. On the left, there is a "Charged It" list with entries like "ACCESS S", "AMERICA", "Penelopiac", and "WOMEN A INDIA". On the right, a "Status" list shows "Renewed 4/2010", "Charged 5/2010", "Charged 10/2010", and "Charged 5/2010". The status "Charged 5/2010" is highlighted. A "Close" button is also visible on the right side of the background window.

At the bottom of the main window, the status bar displays "Circ Location: xBorrow Direct", "8/13/2010", and "10:09 AM".

From the Library's Main Catalog "Your account" page, see requests that are checked out as well as any that are available but not yet picked up.

## Patron Blocks

No blocks

## Charged Items

Item	Item Type	Status
AMERICAN AUTOBAHN Location: Borrow Direct Service, Princeton University Library		Charged: Due 09-17-10
WOMEN AND SOCIAL REFORM IN MODERN INDIA Location: Borrow Direct Service, Princeton University Library	General	Charged: Due 09-25-10
ACCESS SERVICES Location: Borrow Direct Service, Princeton University Library	General	Renewed: Due 11-11-10
Atwood, Margaret, 1939- Penelopiad / Margaret Atwood. Location: Firestone Library (F) PR9199.3.A8 P46 2005	General	Charged: Due 06-15-11

## Request Information

### Requests Pending

Cancel?	Item	Status
<input type="checkbox"/>	ON THE TRAIL OF ELDER BROTHER	Position: 1 - Expires: 08-29-10

Cancel Requests

Reset

# Things to remember...

- Voyager patron records will only display items that are currently checked out to the patron, or those that are on hold. For a view of items that have been requested but have not yet arrived, or to see a list of items that are in any other status, the patron will need to log into Borrow Direct to view their account.
- Loan periods are for six weeks, with one optional six week renewal.

Please contact staff in the Borrow Direct office at [bdirect@princeton.edu](mailto:bdirect@princeton.edu) with any questions or comments. We look forward to hearing from you.

*Thank you!*